

JUN 22 11 22 AM '76

BOOK 1370 PAGE 906

STATE OF SOUTH CAROLINA
COUNTY OF GREENVILLEDONNIE S. TANKERSLEY
R.M.C. MORTGAGE OF REAL ESTATE

TO ALL WHOM THESE PRESENTS MAY CONCERN:

WHEREAS, I, Aaron A. Awtry

(hereinafter referred to as Mortgagor) is well and truly indebted unto Jerelene Judy Awtry

(hereinafter referred to as Mortgagee) as evidenced by the Mortgagor's promissory note of even date herewith, the terms of which are incorporated herein by reference, in the sum of Five Thousand Nine Hundred Forty Six & No/100 Dollars (\$5,946.00) due and payable in forty-two (42) equal monthly installments of \$141.50 each, commencing on the 31st day of July, 1976 and on the 31st day of each and every month thereafter, until paid in full,

with interest thereon from date at the rate of 9% per centum per annum, to be paid: after maturity

WHEREAS, the Mortgagor may hereafter become indebted to the said Mortgagee for such further sums as may be advanced to or for the Mortgagor's account for taxes, insurance premiums, public assessments, repairs, or for any other purposes:

NOW, KNOW ALL MEN, That the Mortgagor, in consideration of the aforesaid debt, and in order to secure the payment thereof, and of any other and further sums for which the Mortgagor may be indebted to the Mortgagee at any time for advances made to or for his account by the Mortgagee, and also in consideration of the further sum of Three Dollars (\$3.00) to the Mortgagor in hand well and truly paid by the Mortgagee at and before the sealing and delivery of these presents, the receipt whereof is hereby acknowledged, has granted, bargained, sold and released, and by these presents does grant, bargain, sell and release unto the Mortgagee, its successors and assigns:

"ALL that certain piece, parcel or lot of land with all improvements thereon, or hereafter constructed thereon, situate, lying and being in the State of South Carolina, County of GREENVILLE, on the northern side of Confederate Avenue (formerly known as Jeb Stuart Avenue) being known and designated as Lot No. 55 on a Plat of "Sheffield Forest" made by Carolina Engineering and Surveying Company dated March 1962, and recorded in the R.M.C. Office for Greenville County, South Carolina, in Plat Book "BB", at Page 61, reference to which is hereby carved for the metes and bounds thereof.

This is the same property conveyed to the mortgagor herein by deed from Wilford Millsap and Carole A. Millsap, dated May 17th, 1972, recorded in the R.M.C. Office for Greenville County, South Carolina in Deed Book 943, at Page 531.

This mortgage is junior and inferior to a certain first mortgage in favor of First Federal Savings and Loan Association, which mortgage is recorded in the R.M.C. Office for Greenville County, South Carolina in REM Book 1178, at Page 664.

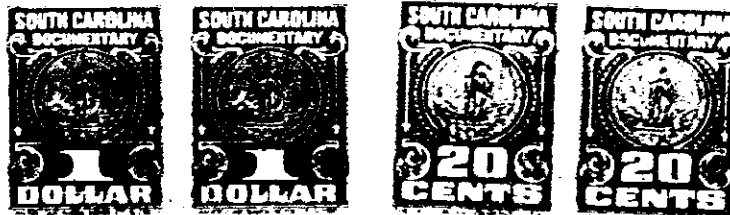

Together with all and singular rights, members, hereditaments, and appurtenances to the same belonging in any way incident or appertaining, and of all the rents, issues, and profits which may arise or be had therefrom, and including all heating, plumbing, and lighting fixtures now or hereafter attached, connected, or fitted thereto in any manner; it being the intention of the parties hereto that all such fixtures and equipment, other than the usual household furniture, be considered a part of the real estate.

TO HAVE AND TO HOLD, all and singular the said premises unto the Mortgagee, its heirs, successors and assigns, forever.

The Mortgagor covenants that it is lawfully seized of the premises hereinabove described in fee simple absolute, that it has good right and is lawfully authorized to sell, convey or encumber the same, and that the premises are free and clear of all liens and encumbrances except as provided herein. The Mortgagor further covenants to warrant and forever defend all and singular the said premises unto the Mortgagee forever, from and against the Mortgagor and all persons whomsoever lawfully claiming the same or any part thereof.